BEATUM d.o.o.
Gradska Vrata 32, 52466 Novigrad
mail: info@beatum.hr
web: www.beatum.hr
info: +385 91 201 7329 | ++385 52 758 170

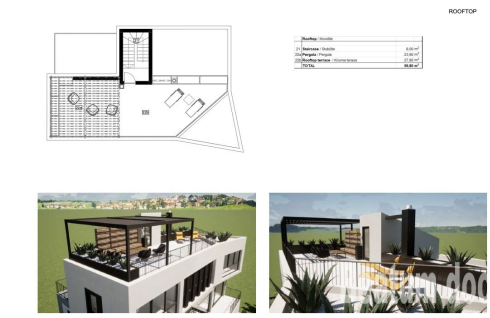

Code :	03221
Location :	Kaštelir-Labinci
Building size :	324 m2
Lot size :	0 m2
Distance from center :	0 m
Distance from sea :	0 m
Number of floors :	0
Number of bedrooms :	5
Number of bathrooms :	4
Energy efficiency :	Not specified
Parking lot :	Yes
Garage :	Yes
Basement :	Yes
Pantry :	Yes
Electricity :	Yes
Connected to the city water supply :	Yes
Heating :	Yes
Air conditioning :	Yes
Balcony :	Yes
Terrace :	Yes
Garden :	Yes

Price :	1.250.000 €

House under construction, Kastelir
Basement: Sauna, Gym, Garage, Technical Room
Ground floor: one bedroom, one bathroom, kitchen, dining room, living room
First floor: four bedrooms, three bathrooms
Roof terrace
Parking